

SURGICAL TECHNIQUE QUICK REFERENCE

Authored By: Martin W. Roche, M.D.
Holy Cross Hospital, Fort Lauderdale, FL

Patrick A. Meere, M.D.
NYU Langone Medical Center, New York, NY

Assess soft-tissue load references with **joint reduced and capsule closed**. Only address soft-tissues after loads have been assessed in both **extension and flexion (10°-90°)**. After any tissue release, the **leg should be “cycled”** (taken through the range of motion) several times.

APPROACH TO VARUS KNEE

▶ TIGHT IN EXTENSION - MEDIALY

SENSOR PRESENTATION:

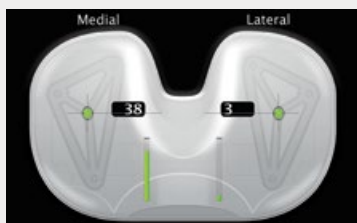

SURGICAL CONSIDERATION:

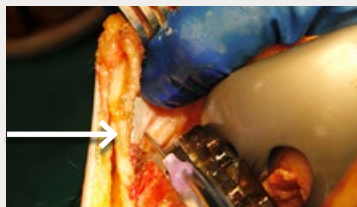

Evaluate MCL

Palpate fibers of MCL to assess tension. Release **posterior fibers of MCL** (both deep and superficial).



Evaluate Medial Posterior Capsule

Release medial posterior capsule and/or semimembranosus at tibial attachment site.

▶ TIGHT IN FLEXION - MEDIALY

SENSOR PRESENTATION:

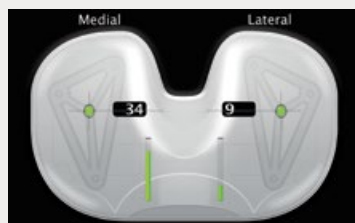

SURGICAL CONSIDERATION:

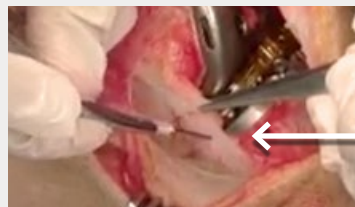

Condition 1. Evaluate MCL

Palpate fibers of MCL to assess tension. Release **anterior fibers of MCL** (both deep and superficial).

SENSOR PRESENTATION:

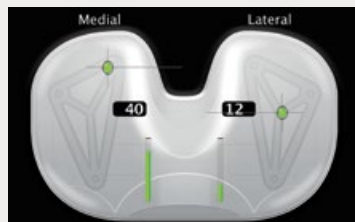

SURGICAL CONSIDERATION:

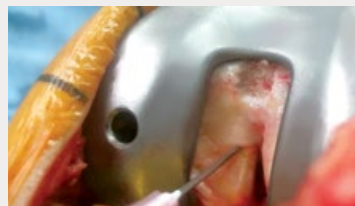

Condition 2. Evaluate PCL

If medial femoral contact point exhibits excessive tension and posterior positioning, release **anterolateral bundle PCL fibers**.

▶ TIGHT IN FLEXION AND EXTENSION - MEDIALY

SENSOR PRESENTATION:

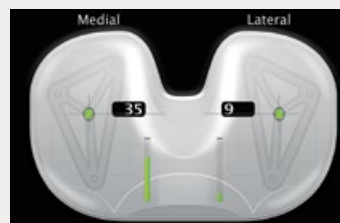

SURGICAL CONSIDERATION:



Condition 1. Loads 20-40 lbs.

Extension Balancing:

- Posterior MCL fibers released if in tension; loads rechecked.
- Posterior medial capsule checked for tension and released, if needed; loads re-checked.
- If necessary, semimembranosus can be released.

Flexion Balancing:

- Anterior MCL fibers released if in tension; loads rechecked.

SENSOR PRESENTATION:

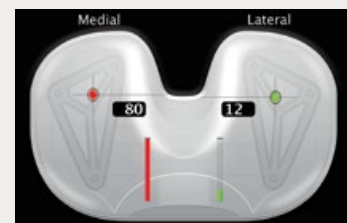

SURGICAL CONSIDERATION:



Condition 2. Loads > 40 lbs.

If loads beyond 40 lbs. are displayed, consider recutting the tibia plateau **to add additional varus alignment**.



ORTHOSENSOR® Tel 888.75.ORTHO (888.756.7846)

Training and Education Training@OrthoSensor.com

This document contains proprietary and confidential information belonging to OrthoSensor, Inc. Only trained medical personnel should use the OrthoSensor VERASENSE Knee System. OrthoSensor, as the manufacturer of the VERASENSE device, does not practice medicine and does not recommend any particular surgical technique or treatment for use on a specific patient. The surgeon who performs total knee arthroplasty is ultimately responsible for determining and utilizing the appropriate techniques for implanting the prosthesis in each individual patient.

APPROACH TO VALGUS KNEE

TIGHT IN EXTENSION - LATERALLY

SENSOR PRESENTATION:

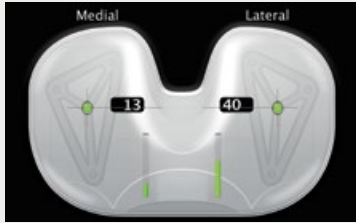

SURGICAL CONSIDERATION:



Evaluate Lateral Posterior Capsule & Arcuate

Palpate the **lateral posterior capsule** and/or the **arcuate ligament** to assess tension; release as necessary.

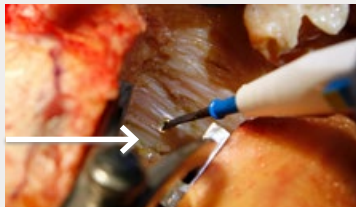

Evaluate IT Band

If lateral posterior capsule/arcuate does not fully address tension, consider releasing tight fibers of the **IT band**.

TIGHT IN FLEXION - LATERALLY

SENSOR PRESENTATION:

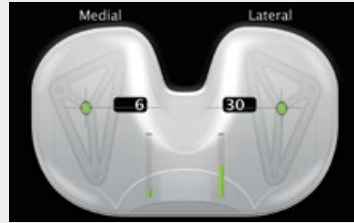

SURGICAL CONSIDERATION:



Evaluate Popliteus

Release tight fibers of the **popliteus tendon**.

TIGHT IN FLEXION AND EXTENSION - LATERALLY

SENSOR PRESENTATION:

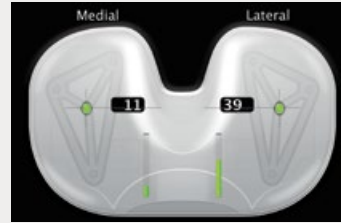

SURGICAL CONSIDERATION:

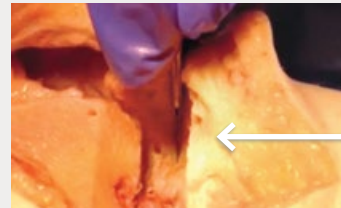

Condition 1. Loads 20-40 lbs.

Extension Balancing:

- Release posterior lateral corner; recheck loads.
- Release posterior lateral capsule and arcuate complex; recheck loads.
- Consider releasing tight fibers of IT band, if necessary.

Flexion Balancing:

- If excessive loads are still uncorrected, then popliteus tendon is checked for tension and released.

SENSOR PRESENTATION:

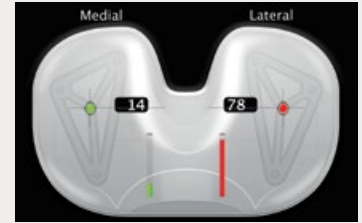

SURGICAL CONSIDERATION:



Condition 2. Loads >40 lbs.

If necessary, you may **recut tibial plateau** to add more valgus.

TIGHT EXTENSION GAP

TIGHT ONLY IN EXTENSION - SYMMETRICALLY

SENSOR PRESENTATION:

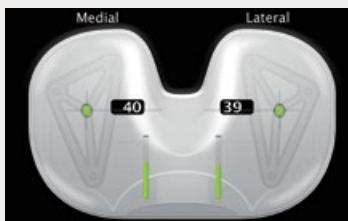

SURGICAL CONSIDERATION:

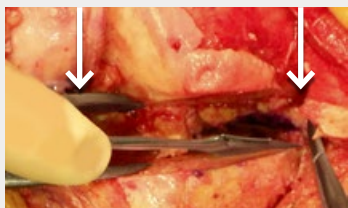

Condition 1. Loads 20-40 lbs.

Release **posterior capsule**.

SENSOR PRESENTATION:

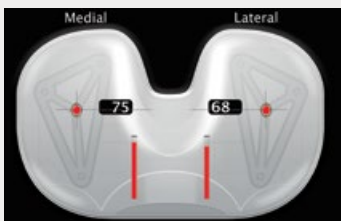

SURGICAL CONSIDERATION:



Condition 2. Loads >40 lbs.

If necessary, consider **recutting distal femur**.

ADVERSE FLEXION GAP

TIGHT ONLY IN FLEXION - SYMMETRICALLY

SENSOR PRESENTATION:

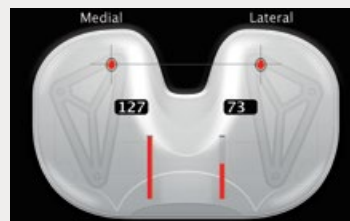

SURGICAL CONSIDERATION:

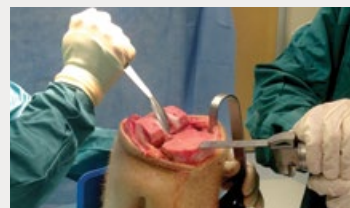

Loads > 40 lbs.

Increase **tibial slope**.

LOOSE AND/OR UNSTABLE FLEXION GAP

SENSOR PRESENTATION:

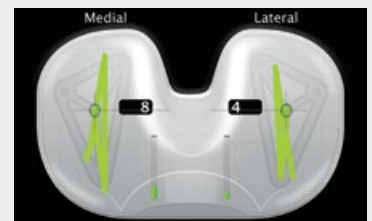

SURGICAL CONSIDERATION:



Loads < 10 lbs.

Increase thickness of **shim**.